

# TENDER BULLETIN

NO. 28 OF 2023/2024 FY  
REF: 10/3/6/5

13 OCTOBER 2023



# LIMPOPO

**PROVINCIAL GOVERNMENT**  
REPUBLIC OF SOUTH AFRICA

This document is also available on the following website:  
[www.limtreaury.gov.za](http://www.limtreaury.gov.za)

# Provincial Supply Chain Management Office

## TABLE OF CONTENTS

|   | Page No. |
|---|----------|
| 1. REPORTING FRAUDULENT AND CORRUPT ACTIVITIES .....  | 03       |
| 2. INSTRUCTIONS.....  | 04       |
| 3. BIDS INVITATIONS .....   | 05-07    |
| 4. CANCELLATIONS.....   | 08       |
| 5. SPECIAL NOTICE.....  | 09       |
| 6. GENERAL NOTICE.....  | 10-11    |
| ANNEXURE 1: ADDRESS LIST AND CONTACT DETAILS: PROVINCIAL DEPARTMENTS.....                             | 12-13    |
| ANNEXURE 2: ADDRESS LIST AND CONTACT DETAILS: PUBLIC ENTITIES .....                                   | 14 - 15  |
| ANNEXURE 3: ADDRESS LIST AND CONTACT DETAILS: PROVINCIAL TREASURY SCM CLIENT<br>SUPPORT CENTRES ..... | 16       |
| 8. SELF REGISTRATION PROCESS.....   | 17       |

**REPORT**

**FRAUDULENT & AND CORRUPT ACTIVITIES IN THE GOVERNMENT PROCUREMENT SYSTEM**

---

***National Anti-Corruption @ 0800 701 701***

***Security and Investigating Services – Limpopo Provincial Treasury @ 015 298 7196***

---

***ALL COMPLAINTS/CONCERNS RELATED TO SCM NON-COMPLIANCE MUST BE REPORTED TO:***

***LIMPOPO PROVINCIAL TREASURY***

***PRIVATE BAG X 9486***

***POLOKWANE***

***0700***

***PROVINCIAL TREASURY, FINANCE HOUSE, 56 – 58 PAUL KRUGER STREET, POLOKWANE***

**2. INSTRUCTIONS**

1. Bidders are advised to read the entire tender bulletin.
2. Tenders for procurement of supplies, services and disposals are categorized as follows:

|  |   |
|--|---|
| <p><b>SUPPLIES</b></p> <ul style="list-style-type: none"><li>▪ Accommodation, leasing of</li><li>▪ Audio visual equipment</li><li>▪ Building material</li><li>▪ Chemicals: Agricultural/Forestry/</li><li>▪ Laboratory/Water Care</li><li>▪ Clothing/Textiles</li><li>▪ Computer equipment</li><li>▪ Computer software</li><li>▪ Electrical equipment</li><li>▪ Electronic equipment</li><li>▪ Furniture</li><li>▪ General</li><li>▪ Medical</li><li>▪ Office equipment: Labour-saving devices</li><li>▪ Perishable provisions</li><li>▪ Stationary/printing</li><li>▪ Steel</li><li>▪ Timber</li><li>▪ Vehicle (all types)</li><li>▪ Workshop equipment</li></ul> | <p><b>SERVICES</b></p> <ul style="list-style-type: none"><li>▪ Building</li><li>▪ Civil</li><li>▪ Electrical</li><li>▪ Functional (including cleaning-, and security services)</li><li>▪ General</li><li>▪ Maintenance of electrical, mechanical Equipment and plumbing</li><li>▪ Mechanical</li><li>▪ Professional</li><li>▪ Repair and maintenance of vehicles</li><li>▪ Transport</li></ul> <p><b>DISPOSALS</b></p> <ul style="list-style-type: none"><li>▪ Clothing and textiles</li><li>▪ Furniture</li><li>▪ General</li><li>▪ Scrap metal</li><li>▪ Vehicles</li></ul> |
|--|---|
3. Bid documents are generally available in English only.
4. The address where a bid document is available from and where it must be submitted to may differ.
5. The addresses at which bid documents may be obtained and tenders must be posted appear in Annexure 1.
6. The address list of various Supply Chain Management Advice Centers at which bid documents and tender bulletins may also be obtained, appears in Annexure 3; and
7. The address list of Supply Chain Management satellite offices at which tender bulletins may also be obtained, appear in Annexure 4.

3. BID INVITATIONS

| BID NO.                            | DESCRIPTION OF SERVICE ROR SUPPLIES   | CONTACT DETAILS   | BID DOCUMENT PRICE (NON-REFUNDABLE) | DUE AT 11H00                        | BID DOCUMENTS OBTAINABLE FROM  | POST OR DELIVER BIDS TO<br><br>(See Annexure 1 & 2) |
|------------------------------------|---|---|-------------------------------------|-------------------------------------|--|---|
| LEDA/PMU-PROF/2307                 | <p>Framework agreement for Geotechnical Engineering Consultancy Services for Limpopo Economic Development Agency (LEDA) for a period of 36 months</p> <p><b>Limpopo Economic Development Agency</b></p>                   | <p><b>ADMINISTRATIVE:</b><br/>Suzan Mabeba<br/>Email: <a href="mailto:Suzan.mabeba@lieda.co.za">Suzan.mabeba@lieda.co.za</a></p> <p><b>TECHNICAL:</b><br/>Vuyiseka Baba<br/>Email: <a href="mailto:Vuyibaba@gmail.com">Vuyibaba@gmail.com</a></p>   | N/A                                 | 03 November 2023                    | <a href="http://www.lieda.co.za">www.lieda.co.za</a> or eTender Portal<br><a href="http://www.etenders.gov.za">www.etenders.gov.za</a>                               | 114   |
| LEDA/PMU-PRO                       | <p>Framework agreement for Occupational Health and Safety Consultancy Services for the Limpopo Economic Development Agency (LEDA) for a period of 36 months</p> <p><b>Limpopo Economic Development Agency</b></p>         | <p><b>ADMINISTRATIVE:</b><br/>Suzan Mabeba<br/>Email: <a href="mailto:Suzan.mabeba@lieda.co.za">Suzan.mabeba@lieda.co.za</a></p> <p><b>TECHNICAL:</b><br/>Vuyiseka Baba<br/>Email: <a href="mailto:Vuyibaba@gmail.com">Vuyibaba@gmail.com</a></p>   | N/A                                 | 03 November 2023                    | <a href="http://www.lieda.co.za">www.lieda.co.za</a> or eTender Portal<br><a href="http://www.etenders.gov.za">www.etenders.gov.za</a>                               | 114   |
| RAL/2023/EMPLOYEE AWARENESS/RFP002 | <p>Appointment of a service provider to provide an inclusive employee assistance and wellness programme for Roads Agency Limpopo (SOC) Ltd.</p> <p>Contract Period: 36 months</p> <p><b>Road Agency Limpopo (RAL)</b></p> | <p><b>Bidding Process</b><br/>Mr Matsobane Dinala<br/>Tel No: 015 284 4628<br/>e-mail: <a href="mailto:dinalamr@ral.co.za">dinalamr@ral.co.za</a></p> <p><b>Technical Aspects</b><br/>Ms DM Kenny<br/>Tel No: 015 284 4636<br/>e-mail: <a href="mailto:kennydm@ral.co.za">kennydm@ral.co.za</a></p> | N/A                                 | Monday, 06 November 2023 @ 11:00 am | RAL website ( <a href="http://www.ral.co.za">www.ral.co.za</a> ) or eTender Portal<br><a href="http://www.etenders.gov.za">www.etenders.gov.za</a> from 16 Oct 2023. | 115   |
| CCTVET/01/09/2023                  | <p>Hostel Students Catering for (03) Campuses for (03) Three Years (Seshego, Polokwane and Senwabarwana)</p> <p><b>COMPULSORY BRIEFING SESSION</b></p>  | <p><b>SCM ENQUIRIES</b><br/>Mr RG Ravhuanzwo<br/>Tell: 015 230 1800</p> <p><b>TECHNICAL ENQUIRIES:</b><br/>Ravhuanzwo RG<br/><a href="tel:0152301832">Tel:015 230 1832</a></p>  | NONE REFUNDABLE FEE OF R300         | 08 November 2023 @11h00             | 121  | 121   |

**PROVINCIAL TENDER BULLETIN NO 28 of 2023/24 FY 13 OCTOBER 2023**

|                       |  |  |                                   |                         |     |     |
|-----------------------|--|--|-----------------------------------|-------------------------|-----|-----|
|                       | <p><b>Date:</b> 17 October 2023<br/> <b>Time:</b> 10H00<br/> <b>Place:</b> 18 Market Street<br/> Polokwane</p> <p><b>Capricorn College for TVET</b></p>  |  |                                   |                         |     |     |
| CCTVET/02<br>/09/2023 | <p>Provision and delivery of (03) Three Double cabs (4x4) and (16) sixteen seater bus branded with college colours</p> <p><b>COMPULSORY BRIEFING SESSION</b></p> <p><b>Date:</b> 17 October 2023<br/> <b>Time:</b> 11H00<br/> <b>Place:</b> 18 Market Street<br/> Polokwane</p> <p><b>Capricorn College for TVET</b></p> | <p><b>SCM ENQUIRIES</b><br/> Mr RG Ravhuanzwo<br/> Tell: 015 230 1800</p> <p><b>TECHNICAL ENQUIRIES:</b><br/> Beetha M.A<br/> Tel: 015 230 1844</p>          | NONE<br>REFUNDABLE FEE OF<br>R300 | 08 November 2023 @11h00 | 121 | 121 |
| CCTVET/03<br>/09/2023 | <p>Technical Accounting Assistance for Financial year end 31 December 2023</p> <p><b>COMPULSORY BRIEFING SESSION</b></p> <p><b>Date:</b> 18 October 2023<br/> <b>Time:</b> 10H00<br/> <b>Place:</b> 18 Market Street<br/> Polokwane</p> <p><b>Capricorn College for TVET</b></p>   | <p><b>SCM ENQUIRIES</b><br/> Mr RG Ravhuanzwo<br/> Tell: 015 230 1800</p> <p><b>TECHNICAL ENQUIRIES:</b><br/> Kganyago K.D<br/> Tel: 015 230 1837</p>        | NONE<br>REFUNDABLE FEE OF<br>R300 | 08 November 2023 @11h00 | 121 | 121 |
| CCTVET/04<br>/09/2023 | <p>Compilation of a GRAP Asset Register for Financial year ended 31 December 2023</p> <p><b>COMPULSORY BRIEFING SESSION</b></p> <p><b>Date:</b> 18 October 2023<br/> <b>Time:</b> 10H30<br/> <b>Place:</b> 18 Market Street<br/> Polokwane</p> <p><b>Capricorn College for TVET</b></p>                                  | <p><b>SCM ENQUIRIES</b><br/> Mr RG Ravhuanzwo<br/> Tell: 015 230 1800</p> <p><b>TECHNICAL ENQUIRIES:</b><br/> Kganyago K.D<br/> <b>Tel: 015 230 1837</b></p> | NONE<br>REFUNDABLE FEE OF<br>R300 | 08 November 2023 @11h00 | 121 | 121 |
| CCTVET/05<br>/09/2023 | <p>Supply and installation of Paving and Shelter at Senwabarwana Campus</p> <p><b>CIDB GRADING: 5CE</b><br/> <b>COMPULSORY BRIEFING SESSION</b></p> <p><b>Date:</b> 19 October 2023<br/> <b>Time:</b> 10H00<br/> <b>Place:</b> Senwabarwana Campus</p> <p><b>Capricorn College for TVET</b></p>                          | <p><b>SCM ENQUIRIES</b><br/> Mr RG Ravhuanzwo<br/> Tell: 015 230 1800</p> <p><b>TECHNICAL ENQUIRIES:</b><br/> Maleka M.E<br/> Tel: 015 230 2007</p>          | NONE<br>REFUNDABLE FEE OF<br>R300 | 09 November 2023 @10H00 | 121 | 121 |

**PROVINCIAL TENDER BULLETIN NO 28 of 2023/24 FY 13 OCTOBER 2023**

|                       |   |  |                                   |                             |     |     |
|-----------------------|---|--|-----------------------------------|-----------------------------|-----|-----|
| CCTVET/06<br>/09/2023 | Supply and installation of Paving and Shelter at Ramokgopa Campus<br><b>CIDB GRADING: 5CE</b><br><br><b>COMPULSORY BRIEFING SESSION</b><br><br><b>Date:</b> 16 & 20 October 2023<br><b>Time:</b> 10H00<br><b>Place:</b> Ramokgopa Campus<br><br><b>Capricorn College for TVET</b> | <b>SCM ENQUIRIES</b><br>Mr RG Ravhuanzwo<br>Tel: 015 230 1800<br><br><b>TECHNICAL ENQUIRIES:</b><br>Maleka M.E<br>Tel: 015 230 2007                                | NONE<br>REFUNDABLE FEE OF<br>R300 | 09 November 2023<br>@ 10h00 | 121 | 121 |
| CCTVET/07<br>/09/2023 | Marketing, Branding and Media Services<br><br><b>COMPULSORY BRIEFING SESSION</b><br><br><b>Date:</b> 19 October 2023<br><b>Time:</b> 10H00<br><b>Place:</b> Central office<br><br><b>Capricorn College for TVET</b>   | <b>SCM ENQUIRIES</b><br>Mr RG Ravhuanzwo<br>Tel: 015 230 1800<br><br><b>TECHNICAL ENQUIRIES:</b><br>Malapane P.S<br><b>Tel: 015 130 1994</b>                       | NONE<br>REFUNDABLE FEE OF<br>R300 | 09November 2023@10H00       | 121 | 121 |
| CCTVET/08<br>/09/2023 | Corporate Wear/Uniforms, Gifts, PPE, Promotional items Services<br><br><b>COMPULSORY BRIEFING SESSION</b><br><br><b>Date:</b> 19 October 2023<br><b>Time:</b> 10H00<br><b>Place:</b> Central office<br><br><b>Capricorn College for TVET</b>                                      | <b>SCM ENQUIRIES</b><br>Mr RG Ravhuanzwo<br>Tel: 015 230 1800<br><br><b>TECHNICAL ENQUIRIES:</b><br>Malapane P.S<br><a href="tel:0152301994">Tel: 015 230 1994</a> | NONE<br>REFUNDABLE FEE OF<br>R300 | 09 November 2023@10H00      | 121 | 121 |
| CCTVET/09<br>/09/2023 | Provisioning, Handling, Cleaning and Disposal of SHE Bins<br><br><b>COMPULSORY BRIEFING SESSION</b><br><br><b>Date:</b> 19 October 2023<br><b>Time:</b> 10H30<br><b>Place:</b> Central office<br><br><b>Capricorn College for TVET</b>  | <b>SCM ENQUIRIES</b><br>Mr RG Ravhuanzwo<br>Tel: 015 230 1800<br><br><b>TECHNICAL ENQUIRIES:</b><br>Langa K.V<br>Tel :015 230 1822                                 | NONE<br>REFUNDABLE FEE OF<br>R300 | 09 November 2023@10H00      | 121 | 121 |

**4. CANCELLATIONS**

**Department of Education**

| <b>Tender Bulletin Advertised</b> | <b>Bid Number</b> | <b>Project Description</b>   | <b>Date Advertised</b> | <b>Date Closed</b> | <b>Reason for cancellation</b> |
|-----------------------------------|-------------------|--|------------------------|--------------------|--------------------------------|
| Tender bulletin no 18 of 2023/24  | LDE/B04/2023/24   | Supply and delivery of School Furniture for Grade R in the Limpopo Department of Education for a period of three (3) years | 04 August 2023         | 05/09/2023         | Wrong Specification / TOR      |



**5. SPECIAL NOTICE**

**Limpopo Economic Development Agency**

**Extension of Closing date**

| <b>Bid no</b>    | <b>Date Advertised on Tender Bulletin</b>                              | <b>Description</b>   | <b>Initial Closing Date</b> | <b>New Closing Date</b>                 |
|------------------|--|--|-----------------------------|---|
| FTSEZ/2023/24-02 | Tender bulletin No 26 of 2023/24 FY on 29 <sup>th</sup> September 2023 | Appointment Of A Professional Services Provider To Develop A Detailed Plan For The ICT Infrastructure Network At Fetakgomo Tubatse Special Economic Zone | 20 October 2023             | 3 <sup>rd</sup> November 2023 at 11h00. |

**5. GENERAL NOTICE**

**LIMPOPO (SCM CLIENT SUPPORT CENTERS) CSD CALL CENTRE LINES FOR SUPPLIERS**

| <b>DISTRICT</b> | <b>CALL CENTRE NUMBER</b> | <b>OFFICIAL RESPONSIBLE</b> | <b>TIME</b>    |
|-----------------|---------------------------|-----------------------------|----------------|
| Capricorn       | 015 291 8521              | Mr. Holeni TI               | 07H30 TO 16H30 |
| Mopani          | 015 812 0256              | Mr. Khosa WR                | 07H30 TO 16H30 |
| Sekhukhune      | 013 265 1071              | Mr. Sehale MS               | 07H30 TO 16H30 |
| Vhembe          | 015 962 0014              | Mrs. Moshabi A              | 07H30 TO 16H30 |
| Waterberg       | 014 717 1376              | Mrs. Tsatsi AT              | 07H30 TO 16H30 |
|                 |                           |                             |                |



# LUBF LIMPOPO

## DISTRICT TREASURY WORKSHOP SCHEDULE



**VHEMBE DISTRICT**  
**27 SEPTEMBER 2023**  
♀ Florence Masakona Arts Centre

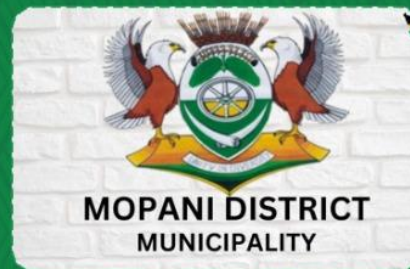

**MOPANI DISTRICT**  
**11 OCTOBER 2023**  
♀ The Chamber Giyani Government Complex



**SEKHUKHUNE DISTRICT**  
**26 OCTOBER 2023**  
♀ Mmapodile Shared Centre at Longtill Village Steelport



**CAPRICORN DISTRICT**  
**08 NOVEMBER 2023**  
In the process



**WATERBERG DISTRICT**  
**21 NOVEMBER 2023**  
♀ Lephalale Traffic Department (Next to Bus Depot)

ENQUIRIES TO MS LESEGO TSHIVHULA : 082 333 7158

**ANNEXURE 1: ADDRESS LIST AND CONTACT DETAILS: LIMPOPO PROVINCIAL DEPARTMENTS**

| UNIQUE REF. NO. | BID DOCUMENT REFERENCE | CONTACT DETAILS  | DOCUMENTS SOLD AT:   | DOCUMENTS DEPOSITED AT  |
|-----------------|------------------------|--|--|---|
| 100             | DSDP                   | Tel: 015 293 6000<br>Fax: 015 293 6211<br>Website:<br><a href="http://www.limpopo.gov.za">www.limpopo.gov.za</a>   | <b>Department of Social Development</b> , Office No. 57 Ground Floor, 21 Biccard Street POLOKWANE  | Deposited in the box located at the Department of Social Development, 21 Biccard Street Polokwane                     |
| 101             | LPT                    | Tel: 015 298 7000<br>Fax: 015 295 7010<br>Website:<br><a href="http://www.limpopo.gov.za">www.limpopo.gov.za</a>   | <b>Provincial Treasury</b> 46 Hans Van Rensburg Street, POLOKWANE and all Provincial Treasury Tender Advice Centres  | Deposited in the bid box located outside a guard house at Ismini Towers, 46 Hans Van Rensburg Street, Polokwane       |
| 101A            | TC/LP                  | Tel: 015 291 8400<br>Fax: 015 295 3310<br>Website:<br><a href="http://www.limpopo.gov.za">www.limpopo.gov.za</a>   | <b>Provincial Treasury</b> 56 – 58 Paul Kruger Street, POLOKWANE and all Provincial Treasury Tender Advice Centres   | Deposited in the bid box located at the main entrance, Finance House Building, 56-58 Paul Kruger Street, Polokwane    |
| 102             | PRDP                   | Tel: 015 287 6000<br>Fax: 015 295 3840<br>Website:<br><a href="http://www.limpopo.gov.za">www.limpopo.gov.za</a>   | <b>Office of the Premier</b> , 40 Hans van Rensburg Street, POLOKWANE and all SCM Advice Centres   | Deposited in the bid box located at Mowaneng Building, 40 Hans van Rensburg Street, Polokwane                         |
| 103             | HEDP                   | Tel: 015 293 6000<br>Fax: 015 293 6211<br>Website:<br><a href="http://www.limpopo.gov.za">www.limpopo.gov.za</a>   | <b>Department of Health</b> , Office No. D3 Ground Floor, Old Capricorn Building, 18 College Street, POLOKWANE and all Provincial Treasury Tender Advice Centres | Deposited in the box located at Department of Health and Social Development, 18 College Street, Polokwane             |
| 104             | LPEDT                  | Tel: 015 290 7600/1<br>Fax: 015 297 4494<br>Website:<br><a href="http://www.limpopo.gov.za">www.limpopo.gov.za</a> | <b>Department of Education</b> , Corner 113 Biccard and 24 Excelsior Streets, POLOKWANE and all Provincial Treasury Tender Advice Centres                        | Deposited in the bid box located at the main entrance of corner 113 Biccard Street and Excelsior Street, Polokwane    |
| 105             | PUDP                   | Tel: 015 295 1000<br>Fax: 015 295 1163<br>Website:<br><a href="http://www.limpopo.gov.za">www.limpopo.gov.za</a>   | <b>Department of Transport and Community Safety</b> , 40 Paul Kruger Street, POLOKWANE and all Provincial Treasury Tender Advice Centres                         | Deposited in the bid box located at 1 <sup>st</sup> Floor, Paul Kruger Wing, 40 Paul Kruger Street, Polokwane         |
| 106             | COGHSTA                | Tel: 015 294 2000<br>Fax: 015 295 4190<br>Website:<br><a href="http://www.limpopo.gov.za">www.limpopo.gov.za</a>   | <b>Department of Co-Operative Governance, Human Settlements &amp; Traditional Affairs</b> , 28 Market Street, Office No. G 74, Ground Floor, Polokwane.          | Deposited in the bid box located at Hensa Towers, Cnr of Rabe and Landdros Mare Streets, Polokwane                    |
| 107             | DSAC                   | Tel: 015 284 4000<br>Fax: 015 284 4514<br>Website:<br><a href="http://www.limpopo.gov.za">www.limpopo.gov.za</a>   | <b>Department of Sport, Arts and Culture</b> Olympic Towers, Corner Rabe and Biccard Street, POLOKWANE and all Provincial Treasury Tender Advice Centre          | Deposited in the bid box located at the main entrance of Olympic Towers, Corner 21 Rabe and Biccard Street, Polokwane |

**PROVINCIAL TENDER BULLETIN NO 28 of 2023/24 FY 13 OCTOBER 2023**

---

|     |             |  |   |   |
|-----|-------------|--|---|---|
| 108 | LEDET       | Tel: 015 293 8300<br>Fax: 015 293 8319<br>Website:<br><a href="http://www.limpopo.gov.za">www.limpopo.gov.za</a>             | <b>Department of Economic Development, Environment &amp; Tourism</b> , 90 Bok Street, POLOKWANE and all SCM Advice Centres                          | Deposited in the bid box located at the main entrance of Evidiki Towers, 19 Biccadd Street, Polokwane                         |
| 109 | LDPW & WODP | Tel: 015 284 7000<br>Fax: 015 284 7031<br>Website:<br><a href="http://www.limpopo.gov.za">www.limpopo.gov.za</a>             | <b>Department of Public Works, Roads and Infrastructure</b> ; Towers, 43 Church Street, POLOKWANE and all Provincial Treasury Tender Advice Centres | Deposited in the bid box located at Corner Blaawberg and River Street Ladanna Polokwane 0699 Private Bag X9490 Polokwane 0700 |
| 110 | ACDP        | Tel: 015 294 3000/30/60/90/20<br>Fax: 015 294 4506<br>Website:<br><a href="http://www.limpopo.gov.za">www.limpopo.gov.za</a> | <b>Department of Agriculture</b> , Temo Towers, 69 Biccadd Street, POLOKWANE and all Provincial Treasury Tender Advice Centres                      | Deposited in the bid box located at the main entrance of AgriVillage, 69 Biccadd Street, Polokwane                            |

**ANNEXURE 2: ADDRESS LIST AND CONTACT DETAILS: LIMPOPO PUBLIC ENTITIES**

| UNIQUE REF. NO. | BID DOCUMENT REFERENCE | CONTACT DETAILS  | DOCUMENTS SOLD AT:  | DOCUMENTS DEPOSITED AT   |
|-----------------|------------------------|--|---|--|
| 111             | RFB: LIMP              | Tel: 015 293 3621<br>Fax: 015 293 3660<br>Website: <a href="http://www.golimpopo.com">www.golimpopo.com</a>  | <b>State Information Technology Agency (SITA)</b> Limpopo Office, Moolman Building, 27 Market Street, POLOKWANE, 0699               | The bid box is located at the Main Entrance of the Moolman Building, 27 Market Street, Polokwane   |
| 112             | LTA                    | Tel: 015 293 3600<br>Fax: 015 293 3655<br>Website: <a href="http://www.golimpopo.com">www.golimpopo.com</a>  | <b>Limpopo Tourism Agency</b> , ERF 92/688, Portion 2 Southern Gateway, Ext 4, N1 Main Road, Polokwane 0699                         | The bid box is located in the offices ERF 92/688, Portion 2 Southern Gateway, Ext 4, N1 Main Road, Polokwane 0699                        |
| 113             | LGB                    | Tel: 015 295 5581<br>Fax: 015 295 3566<br>Website: <a href="http://www.lgb.org">www.lgb.org</a>  | <b>Limpopo Gambling Board</b> , 08 Hans van Rensburg Street, POLOKWANE, 0699  | The bid box is located at the main entrance, 8 Hans van Rensburg Street, Polokwane, 0699   |
| 114             | LEDA                   | Tel: 015 633 4700<br>Fax: 015 633 4854<br>Website: <a href="http://www.leda.co.za">www.leda.co.za</a>  | <b>Limpopo Economic Development Agency</b> Enterprise Development Finance, Main Road Lebowakgomo                                    | The bid box is located at the main entrance, Enterprise Development Finance, Main Road Lebowakgomo                                       |
| 115             | RAL                    | Tel: 015 284 4600<br>Fax: 015 284 4701<br>Website: <a href="http://www.ral.co.za">www.ral.co.za</a>  | <b>Road Agency Limpopo (RAL)</b> , RAL Towers, 26 Rabe Street, POLOKWANE, 0700  | The bid box located in the entrance foyer (ground floor) of RAL Towers, at 26 Rabe Street, Polokwane                                     |
| 116             | GAAL                   | Tel: 015 288 0122<br>Fax: 015 288 0346<br>Website: <a href="http://www.gaal.co.za">www.gaal.co.za</a>  | <b>Gateway Airports Authority Limited</b> , N1 Road to Louis Trichardt, Army Base, POLOKWANE International Airport, Polokwane, 0700 | The bid box is located in the main entrance, the ground floor of the administration building, Polokwane International Airport, Army Base |
| 117             | VIVET                  | Tel: 015 963 3156<br>Fax: 015 963 3154<br>Website: <a href="http://www.vhembecollege.edu.za">www.vhembecollege.edu.za</a>                                  | <b>Vhembe TVET College</b> , Central Office, Site No 203 SIBASA 0970  | <b>Vhembe TVET College</b> , Central Office, Site No 203 SIBASA 0970   |
| 118             | WTVET                  | Tel: 015 491 8581/8602<br>Fax: 015 491 8579<br>Website: <a href="http://www.procurement@waterbergcollege.co.za">www.procurement@waterbergcollege.co.za</a> | <b>Waterberg FET College</b> , Central Office, 36 Hooge Street Street, Mokopane, 0600   | <b>Waterberg FET College</b> , Central Office, 36 Hooge Street Street, Mokopane, Private Bag x 2449, Mokopane 0600                       |
| 119             | GNT                    | Tel. 015 291 2641<br>Fax. 015 291 2648   | No. 130a Marshall Street, Polokwane.0700  | Great North Transport No. 130 Marshall Street, Polokwane.0700  |
| 120             | MT                     | Tel. 015 2907715/7772  | <b>Mvula Trust</b> 25 Rhodesdrift Street, Rhodesdrift Office Park, Bendor Ext 30, Polokwane   | <b>Mvula Trust</b> 25 Rhodesdrift Street, Rhodesdrift Office Park, Bendor Ext 30, Polokwane  |
| 121             | CCTVET                 | Tel.015 230 1800<br>Fax. 015 291 2767  | Capricorn College for TVET 16 Market Street, Polokwane  | Private Bag Bag X9674 Polokwane0700  |

**PROVINCIAL TENDER BULLETIN NO 28 of 2023/24 FY 13 OCTOBER 2023**

---

|     |       |  |  |  |
|-----|-------|--|--|--|
| 122 | IDT   | Tel: 015 295 0000<br>Fax: 015 295 6559 | <b>Independent Development Trust</b><br>22 Hans van Rensburg Street,<br>Polokwane, 0700    | <b>Independent Development Trust</b><br>P.O.Box 55386<br>Polokwane 0700                    |
| 123 | DBSA  | scmqueries@dbsa.org                    | <b>Development Bank of Southern Africa</b><br>Welcome Centre<br>1258 Lever Road<br>Midrand | <b>Development Bank of Southern Africa</b><br>Welcome Centre<br>1258 Lever Road<br>Midrand |
| 124 | MMSEZ | www.mmsez.co.za                        | <b>Makhado Musina Special Economic Zone</b><br>93 Biccard Street, Polokwane,<br>0699       | <b>Makhado Musina Special Economic Zone</b><br>93 Biccard Street,<br>Polokwane, 0699       |

**ANNEXURE 3: ADDRESS LIST AND CONTACT DETAILS: PROVINCIAL TREASURY SCM CLIENT SUPPORT CENTRES**  
 (CSD registration, assistance with SBD forms completion, and copies of the Provincial Tender Bulletin can be accessed from the following Limpopo Provincial Treasury District Centers):

| <b>PROVINCIAL TREASURY SUPPLY CHAIN MANAGEMENT CLIENT SUPPORT CENTRES</b>  |   |
|--|---|
| <p><b>HEAD OFFICE</b></p> <p>SCM CLIENT SUPPORT<br/>                     56 – 58 Paul Kruger Street<br/>                     POLOKWANE<br/>                     Private Bag x9494<br/> <b>POLOKWANE, 0700</b><br/> <b>Tel No. (015) 291 8400</b></p> <p>Contact: <b>Ms. L. D. Msimeki @ Tel: 015 291 8755</b></p>  | <p><b>Capricorn SCM Client Support Centre</b></p> <p>Limpopo Provincial Treasury<br/>                     56-58 Paul Kruger Street<br/>                     Private Bag x9494<br/> <b>POLOKWANE, 0700</b><br/> <b>Tel No. (015) 291 8400</b></p> <p>Contact Person: <b>Mr. T.I Holeni</b></p>               |
| <p><b>Vhembe SCM Client Support Centre</b></p> <p>Limpopo Provincial Treasury<br/>                     Government Building Complex<br/>                     BLOCK E GROUND FLOOR<br/> <b>THOHOYANDOU, VENDA</b><br/>                     Tel: (015) 962 1752<br/>                     Fax: (015) 962 1282</p> <p>Contact Person: <b>Ms. A Manena</b></p> | <p><b>Mopani SCM Client Support Centre</b></p> <p>Limpopo Provincial Treasury<br/>                     Private Bag X 1973<br/> <b>GIYANI, 0826</b><br/>                     Tel: (015) 812 0149<br/>                     Fax: 086 219 7905</p> <p>Contact Person: <b>Mr. W.R Khosa</b></p>                  |
| <p><b>Waterberg SCM Client Support Centre</b></p> <p>Limpopo Provincial Treasury<br/>                     98 Nelson Mandela Street<br/>                     Decimale Building<br/> <b>MODIMOLLE</b><br/>                     Tel: (014) 717 5837<br/>                     Fax: (014) 717 5670</p> <p>Contact Person: <b>Mr. AT Tsatsi</b></p>            | <p><b>Sekhukhune SCM Client Support Centre</b></p> <p>Limpopo Provincial Treasury<br/>                     Lefa Centre, Schoonoord Road<br/> <b>JANE FURSE</b><br/>                     Tel: (013) 265 1344<br/>                     Fax: (013) 265 1354</p> <p>Contact Person: <b>Mr. M. S. Sehale</b></p> |



# Supplier Self-Registration Process

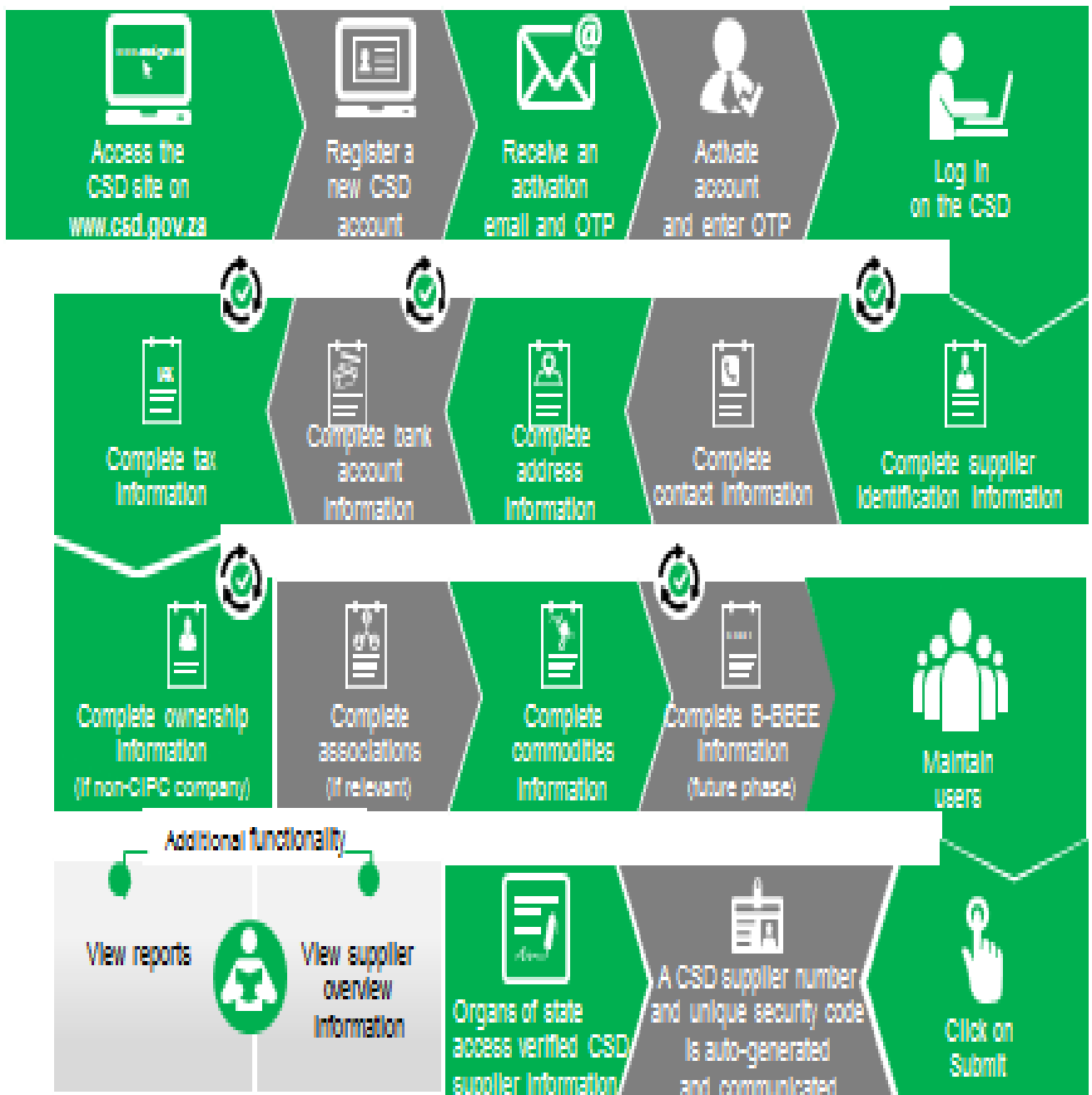

Auto verification of supplier information with SARS, CIPC etc.